

insider

The official newsletter for timeware® partners worldwide

“We want you!”

“Are your clients looking for HR, Time and Attendance software?”

“Look no further than timeware® Professional”

“Solved!”

+44 (0)1706 659368
www.timeware.co.uk



Case Study -
Salisbury Poultry...
Page 5



In conversation with timeware's implementation team...
Page 6

Editor's Comment...

Welcome to the latest issue of insider, the official newsletter for timeware[®] partners around the world.

Welcome to the revamped edition of the 'insider' newsletter! This issue features a case study on Salisbury Poultry Limited, showcasing how timeware[®] has become their trusted partner for time and attendance. Also, join us for a chat with members of our implementation team as we ask them about the complexities of the Salisbury poultry installation.



Simon Birchall
Managing Director
timeware UK Ltd



Connect to me on [LinkedIn](#)

Contents:

Page 2

Editors Comment

An introduction by the MD, Simon Birchall

Page 4

timeware[®] feature in focus

Reporting

Page 5

Case Study

Salisbury Poultry

Page 6

In conversation with

timeware's implementation team

Are your clients looking for HR, Time and Attendance software?...

Look no further than timeware® Professional

Simplify timekeeping, leave management, and personnel data with ease. Powerful insights, smoother processes, and boosted productivity - all in one smart solution. Let timeware® Professional transform your clients' operations.

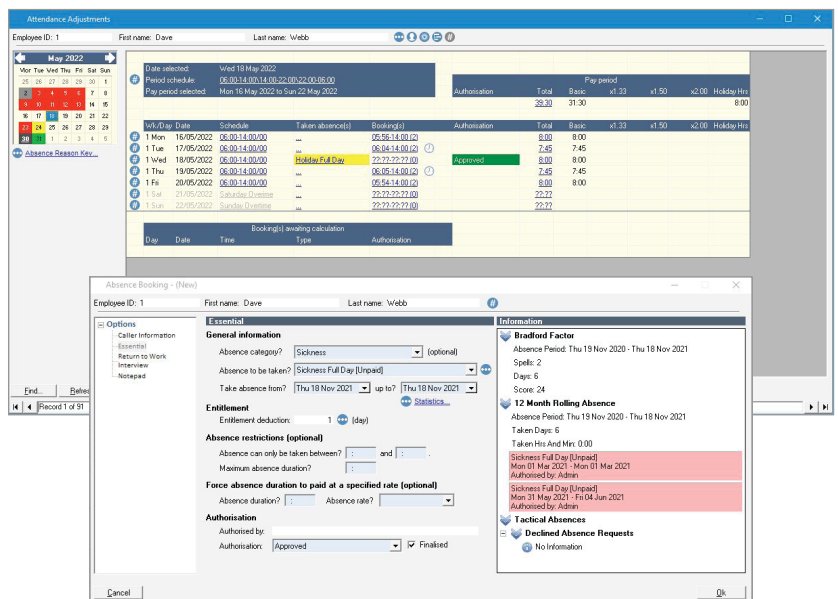
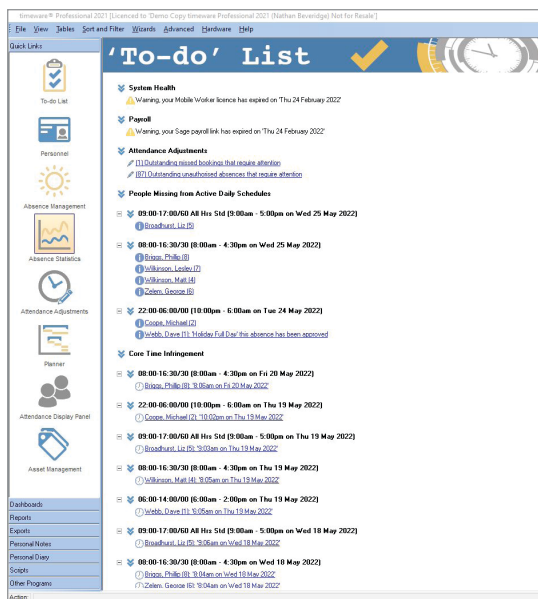

"You recommend us"...

- We demonstrate...
- We configure...
- We support...
- We pay you commission!

Our integrations include



Interested?

Please contact Mike Coope, on mike.coope@timeware.co.uk or call +44 (0) 1706 659368.

timeware® feature in focus- Reporting...

Clear and concise data produced quickly, on demand.

timeware® Professional's reporting feature offers unparalleled flexibility. Users can generate various reports - from attendance summaries to detailed timesheets - tailored to their needs. These reports can be run instantly or scheduled for preset times, ensuring managers always have up-to-date information at their fingertips.

Please note that timeware® reports are far more flexible than those offered in standard attendance features within most security or access control systems.

The image displays two overlapping Excel spreadsheets. The top spreadsheet, titled 'Bradford Factor Listing With Detail', shows a list of employees with columns for Company, Employee ID, First Name, Last Name, Badge, Known As, Start Date, Payroll, and Absence Data. The absence data includes Absence From, Absence To, Reason, Days, and Score. The bottom spreadsheet, titled 'Weekly Clock Card', shows a detailed view of employee attendance for the week of Monday, 2nd Dec 2024, to Sunday, 8th Dec 2024. It includes columns for dates, time slots, and period totals, with a summary row at the bottom of each card.

Company	Employee ID	First Name	Last Name	Badge	Known As	Start Date	Payroll	Absence From	Absence To	Reason	Days	Score
AB Manufacturing	11	Matthew	Shaw	11	Matthew, Matthew	18/05/2010	LVP1901				2	4.00
AB Manufacturing	24	Jack	Grealish	24	Grealish, Jack	28/01/2007	BIR2305				2	4.00
AB Manufacturing	3	Simon	Birchall	17487305	Birchall, Simon	22/01/2007	LVP3812				2	5.00
AB Manufacturing	8	Phillip	Briggs	8	Phillip, Phillip	08/04/2009	MAN1476				2	5.00
AB Manufacturing	12	Thomas	Oldham	12	Oldham, Thomas	17/09/2018	MAN3741				2	6.00
AB Manufacturing	6	George	Zelem	18228	Zelem, George	27/10/2008	BIR3006				2	11.00
timeware UK Ltd	784	Kyle	Mitchell	1166057	Kyle	03/10/2022	1	25/01/2024	25/01/2024	Sickness Full Day [Unpaid]	1	1.00
timeware UK Ltd	784	Kyle	Mitchell	1166057	Kyle	03/10/2022	1	15/04/2024	15/04/2024	Sickness Full Day [Unpaid]	1	1.00
timeware UK Ltd	784	Kyle	Mitchell	1166057	Kyle	03/10/2022	1	17/05/2024	17/05/2024	Sickness Full Day [Unpaid]	1	1.00
timeware UK Ltd	784	Kyle	Mitchell	1166057	Kyle	03/10/2022	1	03/06/2024	03/06/2024	Sickness Full Day [Unpaid]	1	1.00
timeware UK Ltd	784	Kyle	Mitchell	1166057	Kyle	03/10/2022	1				4	4.00
AB Manufacturing	7	Lesley	Wilkinson	7	Wilkinson, Lesley	24/08/2015	LVP2947				3	9.00
AB Manufacturing	16	John	Doe	16	Doe, John	13/08/2012	BIR4511	29/01/2024	07/02/2024	Sickness Full Day [Unpaid]	1	8.00
AB Manufacturing	16	John	Doe	16	Doe, John	13/08/2012	BIR4511	06/06/2024	12/06/2024	Sickness Full Day [Unpaid]	1	5.00
AB Manufacturing	16	John	Doe	16	Doe, John	13/08/2012	BIR4511	09/12/2024	23/12/2024	Sickness Full Day [Unpaid]	1	1.00
											3	14.00
											4	8.00
											3	16.00
											3	16.00
											5	25.00
											44	135.00
												841.00

More information?

Please contact Mike Coope, on mike.coope@timeware.co.uk or call +44 (0) 1706 659368.

Case Study - Salisbury Poultry...



Salisbury Poultry: The Best of Tailored Workforce Management

For nearly 20 years, Salisbury Poultry has relied on timeware® to expertly manage their workforce, now exceeding 1,000 employees. With a system customised to perfection, timeware® Professional integrates seamlessly with Suprema BioEntry W2 and BioStation 3 devices, utilising advanced face authentication and fingerprint recognition technology.

This innovative combination ensures precise time and attendance tracking, enhancing operational efficiency and supporting their sustained growth.

Discover how these cutting-edge solutions power their success by watching our short case study on YouTube



Employee number:	>1,100
Company turnover:	>£100m
Suprema device count:	100+
Suprema device type:	BioEntry W2, BioEntry W3 and BioStation 3



Salisbury Poultry case study

Interested?

Please contact Mike Coope, on mike.coope@timeware.co.uk or call +44 (0) 1706 659368.

In conversation with timeware's implementation team...

Aque sitatetur, quam sintio qui autem re simi, alitate volupta tusciur simus reped quidem aliae

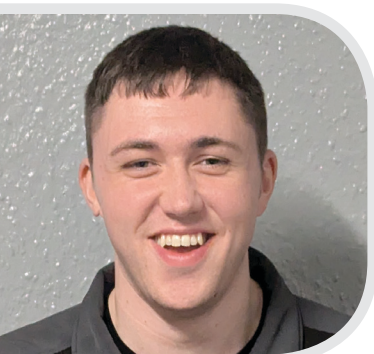

Zack Dawson
Implementation
Specialist



Dave Webb
Senior Implementation
Specialist

Itatur, consed ut et ipsum sequatem endaeopro omnimus. Laute excero volupta ssequaes quia sunt?

Zack: Laute excero volupta ssequaes quia sunt excessitatem doluptat.

Itatur, consed ut et ipsum sequatem endaeopro omnimus. Laute excero volupta ssequaes quia sunt?

Dave: Fuga. Nem. Itatur, consed ut et ipsum sequatem endaeopro omnimus. Laute excero volupta ssequaes quia sunt excessitatem doluptat.

Consed ut et ipsum sequatem endaeopro omnimus. Laute excero volupta ssequaes quia sunt?

Zack: Laute excero volupta ssequaes quia sunt excessitatem doluptat.

Itatur, consed ut et ipsum sequatem endaeopro omnimus. Laute excero volupta ssequaes quia sunt?

Dave: Nem. Itatur, consed ut et ipsum sequatem endaeopro omnimus. Laute excero volupta ssequaes quia sunt excessitatem.

Itatur, consed ut et ipsum sequatem endaeopro omnimus. Laute excero volupta ssequaes quia sunt?

Zack: Itatur Laute excero volupta ssequaes quia sunt excessitatem doluptat xcero volupta ssequaes quia sunt excessitatem doluptat.

Itatur, consed ut et ipsum sequatem endaeopro omnimus. Laute excero volupta ssequaes quia sunt?

Dave: Fuga. Nem. Itatur, consed ut et ipsum sequatem endaeopro omnimus. Laute excero volupta ssequaes quia sunt excessitatem doluptat. Laute excero volupta ssequaes quia

Consed ut et ipsum sequatem endaeopro omnimus. Laute excero volupta ssequaes quia sunt?

Zack: Fuga. Nem. Itatur, consed ut et ipsum sequatem endaeopro omnimus. Laute excero volupta ssequaes quia sunt excessitatem doluptat. Laute excero volupta ssequaes quia.

News - timeware® win Marcom Award at SGPP 2024...

timeware UK Limited has proudly been awarded the MARCOM award at Suprema's SGPP 2024 event in Malta.



Dave Webb & Matt Wilkinson timeware UK Ltd, Hanchul Kim CEO of Suprema Inc, Mike Coope & Zack Dawson timeware UK Ltd

This accolade recognises our innovative approach to marketing and communications, reflecting our commitment to excellence and creativity. Our success is rooted in a forward-thinking strategy that resonates with clients and sets new industry standards. We're honoured to receive this recognition, highlighting our dedication to pushing the boundaries of what's possible in the world of time and attendance solutions.



Jamie McMillen MD Suprema UK, Mike Coope timeware UK Ltd, Kiya Canon OCS Ltd, and Andy Schofield Reliance High Tech

timeware[®]
HR, Time and Attendance Software

insider

Issue 29
February 2025

The official newsletter for timeware[®] partners worldwide

Next edition of insider: **May 2025**

timeware[®]
HR, Time and Attendance Software



Follow us on LinkedIn
timeware (UK) Ltd



Subscribe to our YouTube channel
timewareCommunity at
www.timeware.tv



NMD³ acknowledges any logos and/or trademarks used within this document

t2-0388: Copyright NMD³ Ltd (2025)

timeware[®] UK Ltd.

3 Fieldhouse Road, Rochdale, OL12 0AD. United Kingdom

Partner support:

Tel: **+44 (0)1706 658222**

Web: **www.timeware.co.uk** Email: **support@timeware.co.uk**