

"Are your clients looking for **HR, Time and Attendance software?**"

"Look no further than **timeware® Professional**"

"Solved!"



+44 (0)1706 659368
www.timeware.info

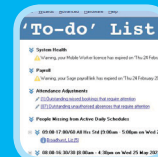

Leave
Management?...
Page 4



Case Study -
UK Electronics...
Page 5

Editor's Comment...

Welcome to the May 2025 edition of Insider, your source for the latest innovations in time and attendance.

Welcome to the May 2025 edition of *Insider*, your source for the latest innovations in time and attendance.

This issue spotlights UK Electronics—a business that's trusted timeware® Professional for over 20 years. Their story is a testament to the reliability, flexibility, and impact of our tailored solutions.

If your clients need a robust HR, time and attendance system, there's never been a better time to recommend timeware®. Our referral partners enjoy full support, attractive commissions, and the assurance of offering industry-leading technology.

Let's work together to deliver the best for your customers and grow your business.



Simon Birchall
Managing Director
timeware UK Ltd



Connect to me on [LinkedIn](#)



SUPrema
INTEGRATION PARTNER

Genetec™

sage
Development Partner

 Paxton
Approved
Integration

Looking for a trusted HR, Time and Attendance solution? Look no further than timeware® Professional...

Deliver powerful insights. Streamline processes. Boost productivity.

All with one smart solution – timeware® Professional.

Trusted by businesses across the UK, timeware® Professional is the complete **HR, Time and Attendance** solution designed to transform your clients' operations. With features including accurate attendance tracking, intuitive leave management, extensive reporting, real-time email notifications, and an optional self-service app for employees, this powerful platform ensures total visibility and control – all from a single system.

Looking for a trusted HR, Time and Attendance solution?

Look no further than **timeware® Professional.**

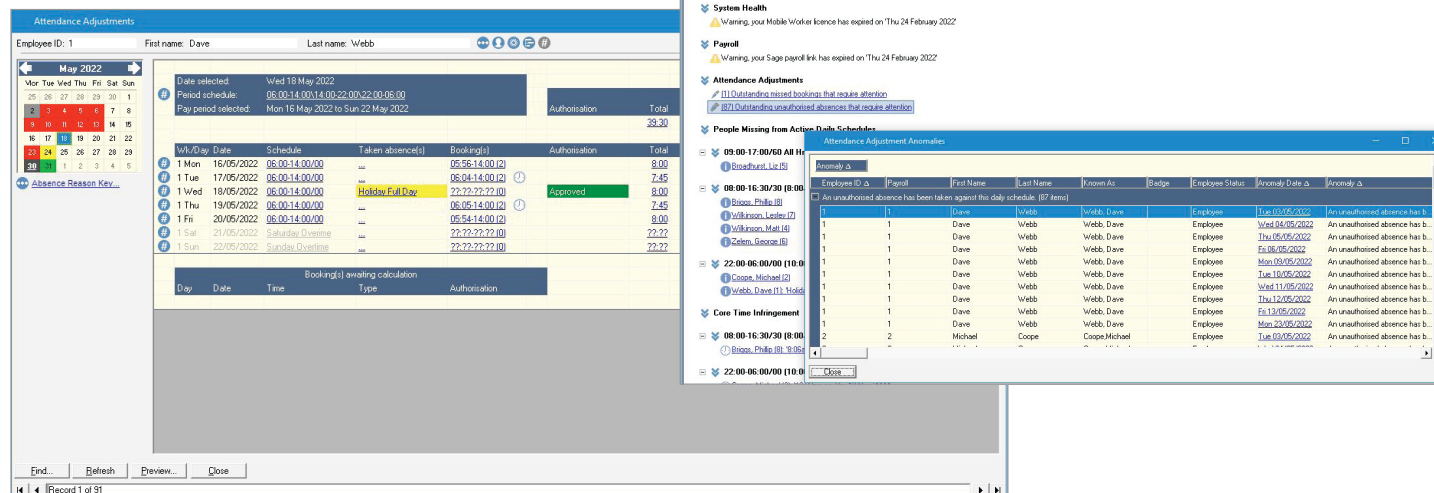
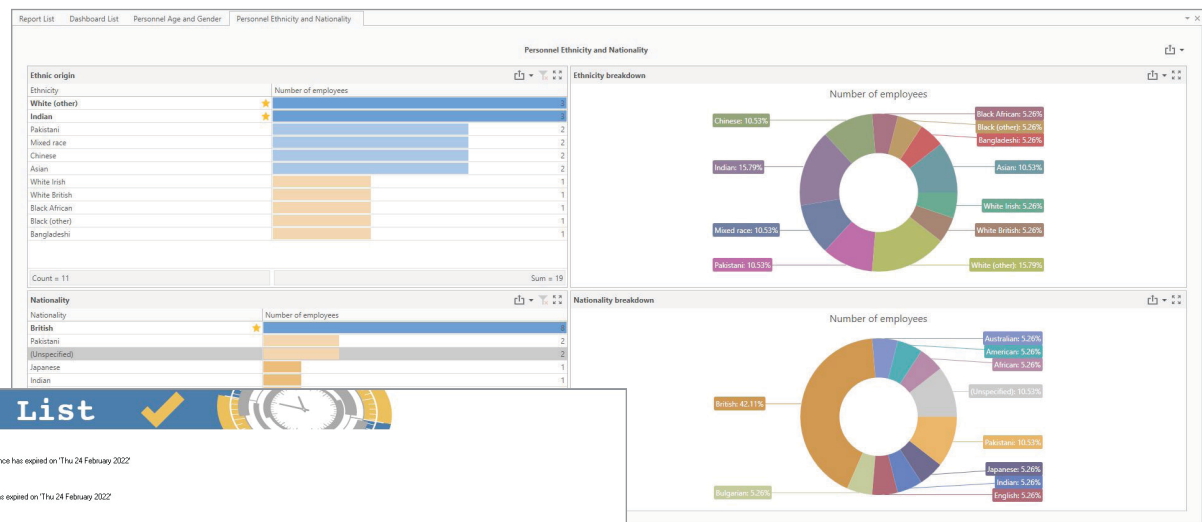

Interested?

Please contact Mike Coope, on
mike.coope@timeware.co.uk or
call +44 (0) 1706 659368.

timeware® feature in focus – Leave Management...

Leave management in timeware® Professional offers your clients a clear, efficient way to handle staff absences.

From managing annual leave and sickness to tracking compassionate and unpaid leave, every request in **timeware® Professional** – whether planned or unplanned – is processed with complete visibility and control. The built-in authorisation workflow ensures that all leave is approved in accordance with company policy, helping to avoid staffing shortfalls and maintain operational efficiency.

Automated holiday entitlement calculations and real-time updates to planners significantly reduce administration while improving accuracy. It's another powerful feature that sets **timeware®** apart – making it easier for businesses to stay organised, efficient, and compliant when managing employee leave.

Help your clients streamline leave tracking and reduce admin headaches with timeware® Professional's powerful absence management tools.

Absence booking screen.

More information?

Please contact Mike Coope, on
mike.coope@timeware.co.uk or
call **+44 (0) 1706 659368**.

Case Study – UK Electronics...



We've produced a case study video featuring **UK Electronics**, a small business with around 70 staff, who have successfully used **timeware® Professional** for over 20 years. Their system includes bespoke customisations to suit their operation – a perfect example of our flexible, customer-focused approach.

The video also showcases the **Suprema BioStation 3**, demonstrating how face authentication can enhance both security and efficiency across the business, while reducing the risk of buddy punching. It's a clear illustration of how even smaller companies can benefit from a tailored, high-performance **time and attendance** solution from **timeware®**.



Employee number:	70+
Company turnover:	£7m+
Suprema device count:	1
Suprema device type:	BioStation 3
ESS Go	Yes



Interested?

Please contact Mike Coope, on **mike.coope@timeware.co.uk** or call **+44 (0) 1706 659368**.

Employee Self Service...

A workplace with limited infrastructure?

The **timeware® ESS Go** solution, paired with low-cost **Puck attendance points** (just £80 each), offers a smart, affordable way to manage time and attendance – with **no cabling** and **no biometric hardware** required.

Employees simply tap their phone near the Puck to record their arrival or departure. The ESS Go app captures the date and time, instantly updating the timeware® system for real-time visibility.

Ideal for **hybrid workers, remote sites, mobile teams, and temporary setups**, offering an affordable, easy-to-deploy solution for SMEs.



Example Pucks:

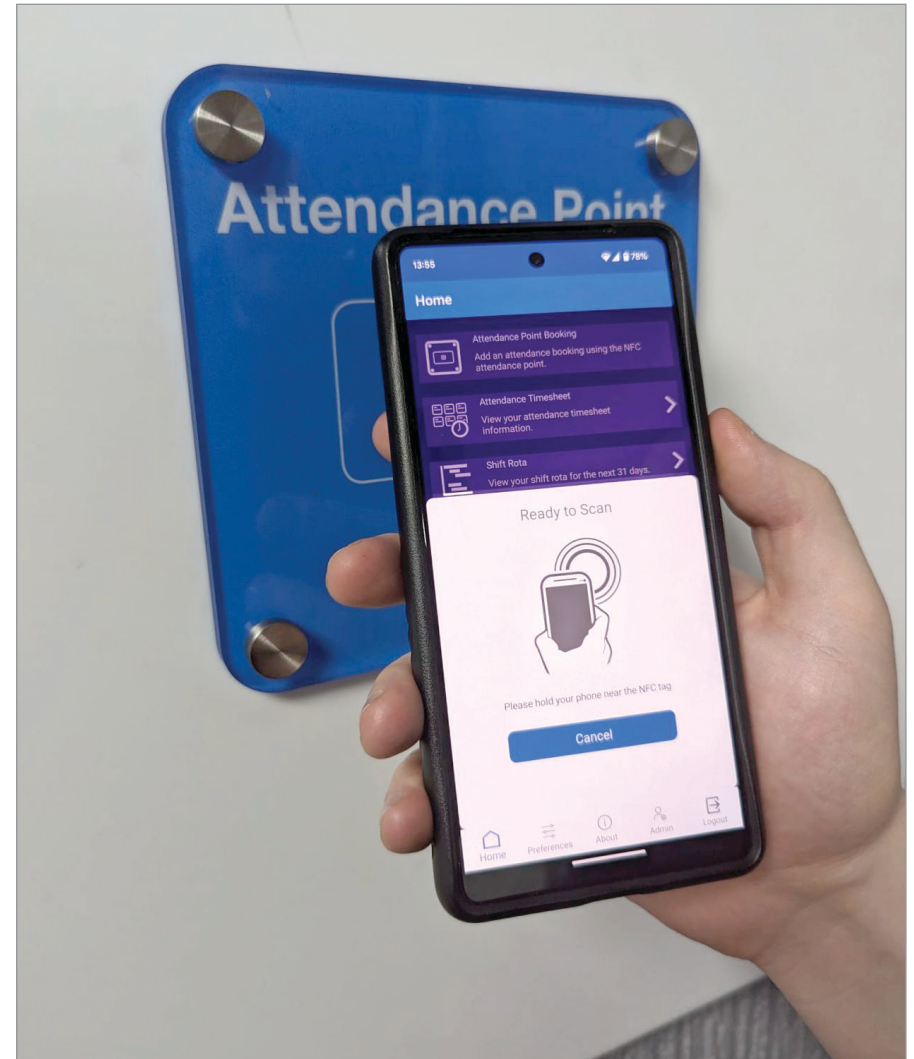
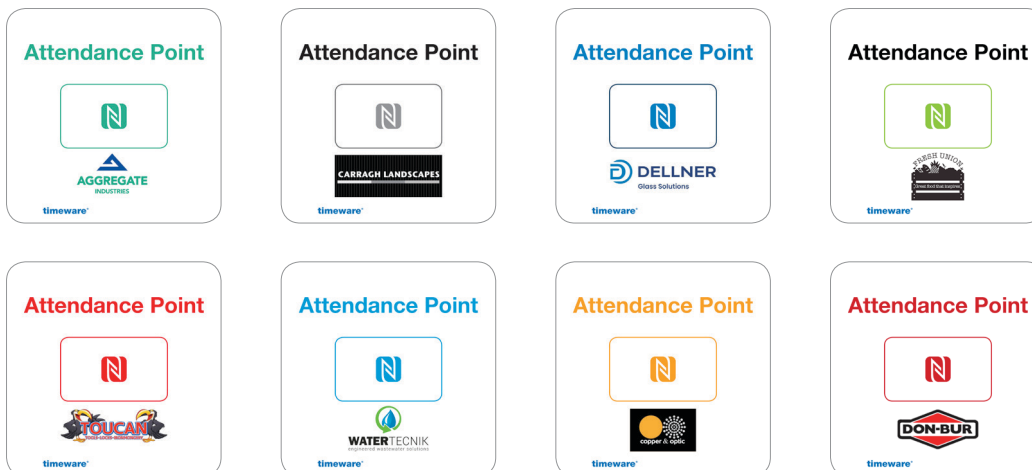

ESS Go and a timeware® Puck.

News – timeware® live at The Security Event 2025...

A Fantastic opportunity

timeware® has been invited to share the **Suprema stand** at the **Security Event 2025**, held at the NEC Birmingham – a fantastic opportunity to showcase our expertise alongside one of the industry's leading access control manufacturers.

Attending this event is important to us because it allows potential partners and clients to see **timeware® Professional** in action, integrated with Suprema's cutting-edge biometric devices. Sharing the stand not only strengthens our relationship with Suprema but also helps position timeware® as a **trusted, professional** solution provider within the security and attendance market. It's a proud moment and a key part of our 2025 strategy.



timeware® implementation specialist Dave Webb with Suprema UK Managing Director, Jamie McMillen at Security Event 2025.

Our integrations include:

**suprema
BioStar 2**

 Paxton | Net2

GUARDPOINT 10

Genetec

 access PeopleHR

ADP

IRIS

sage

 pegasus

HiBob

bambooHR

INVENTORY
SIGN IN SOLUTIONS

timeware® UK Ltd.

3 Fieldhouse Road, Rochdale, OL12 0AD. United Kingdom.

Partner support:

Tel: **+44 (0)1706 658222**

Web: **www.timeware.info**

Email: **sales@timeware.co.uk**

NMD³ acknowledges any logos and/or trademarks used within this document.

t2-0390: Copyright NMD³ Ltd (2025)

